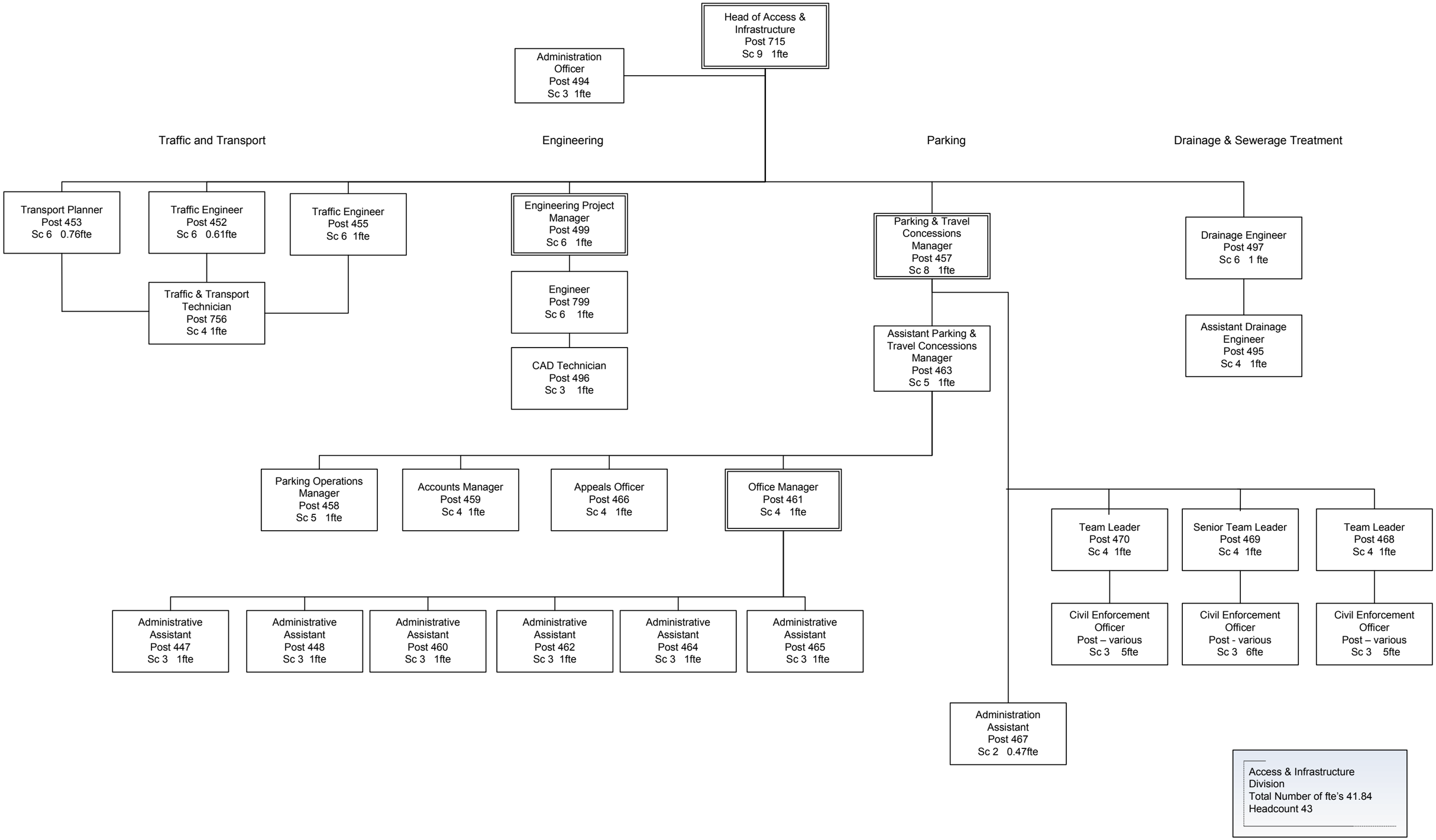Access and Infrastructure Division